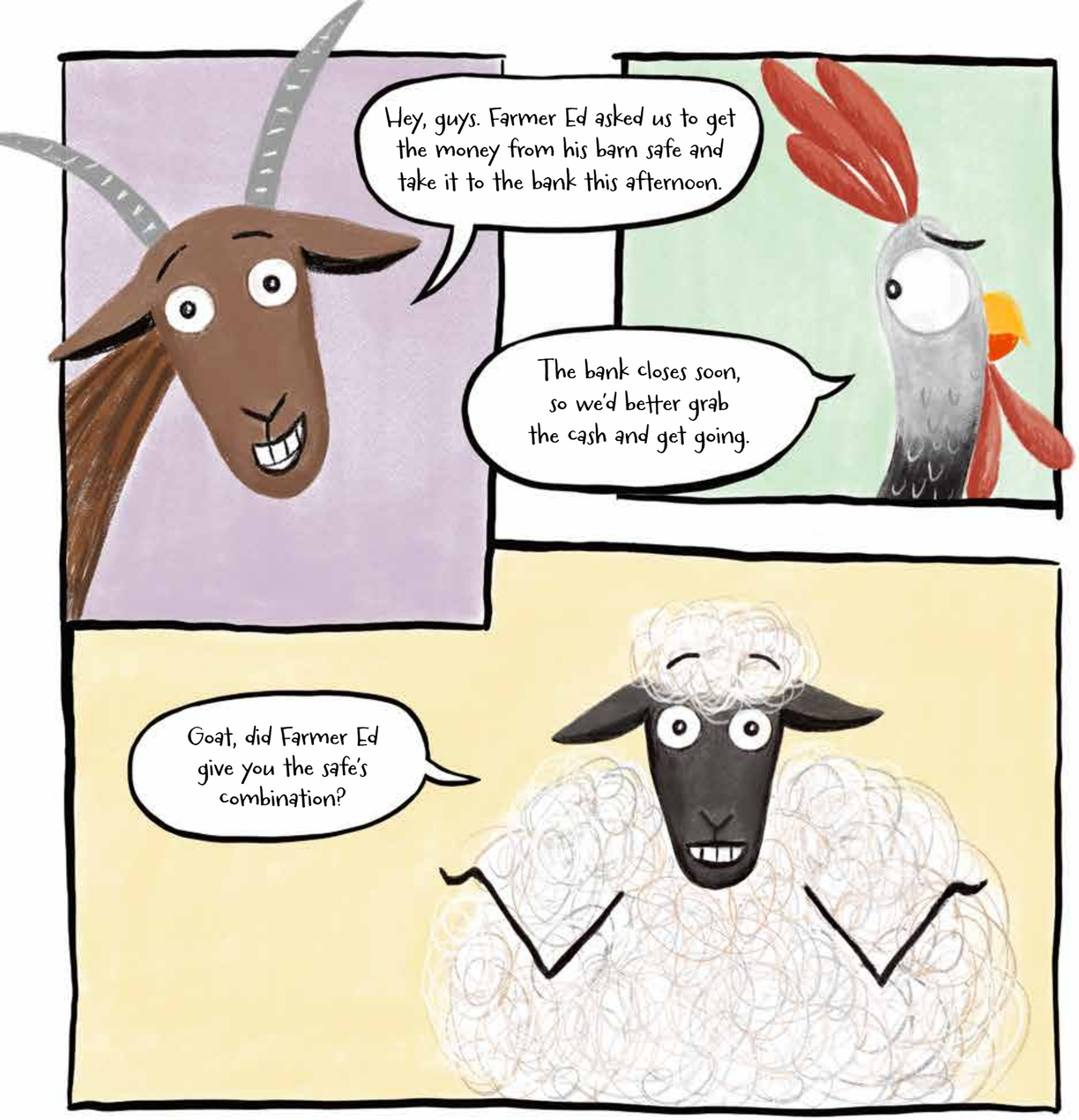
Hey, guys. Farmer Ed asked us to get the money from his barn safe and take it to the bank this afternoon.
The bank closes soon, so we'd better grab the cash and get going.
Goat, did Farmer Ed give you the safe's combination?

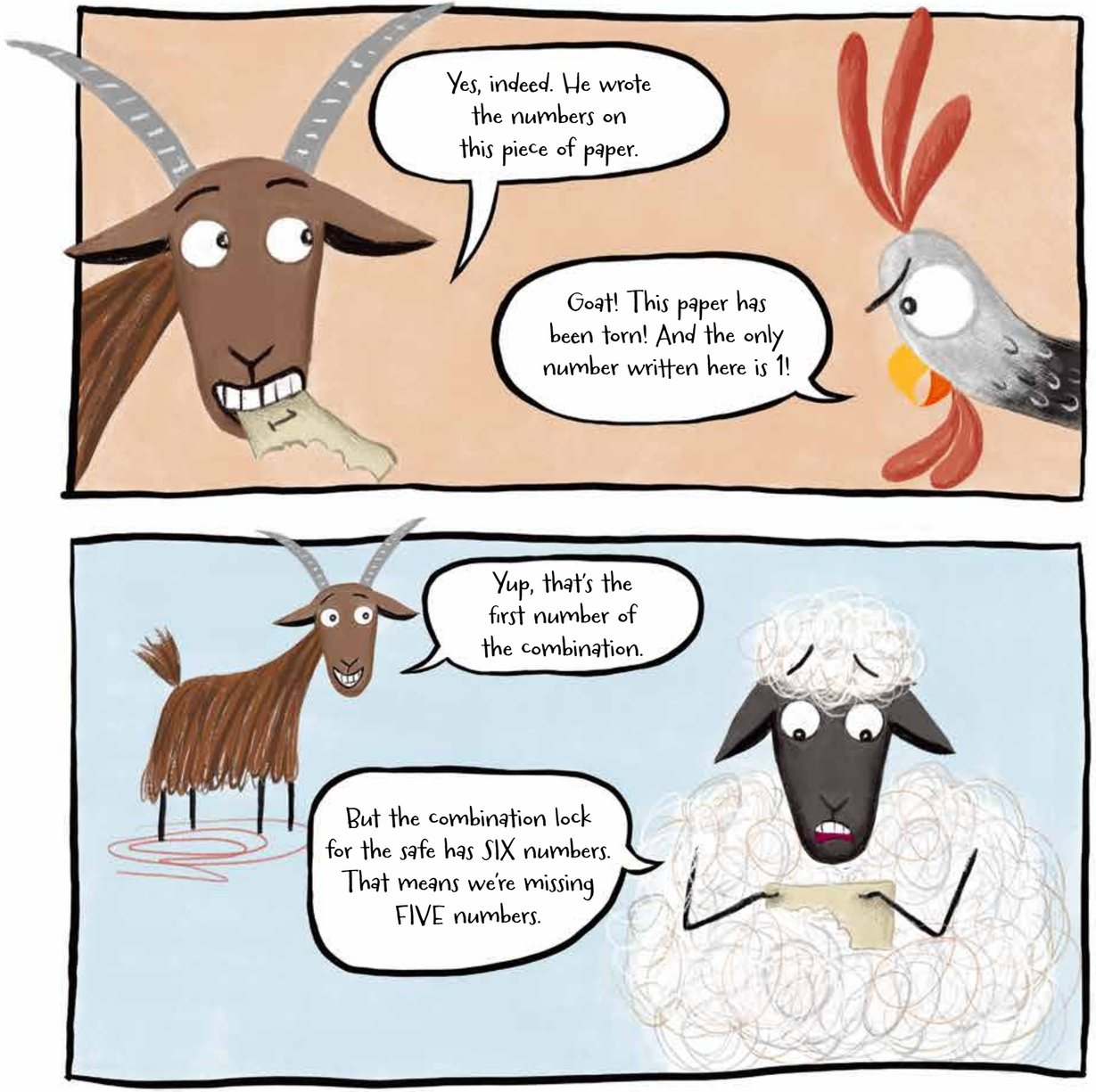
Yes, indeed. He wrote the numbers on this piece of paper.
Goat! This paper has been torn! And the only number written here is 1!
Yup, that's the first number of the combination.
But the combination lock for the safe has SIX numbers. That means we're missing FIVE numbers.

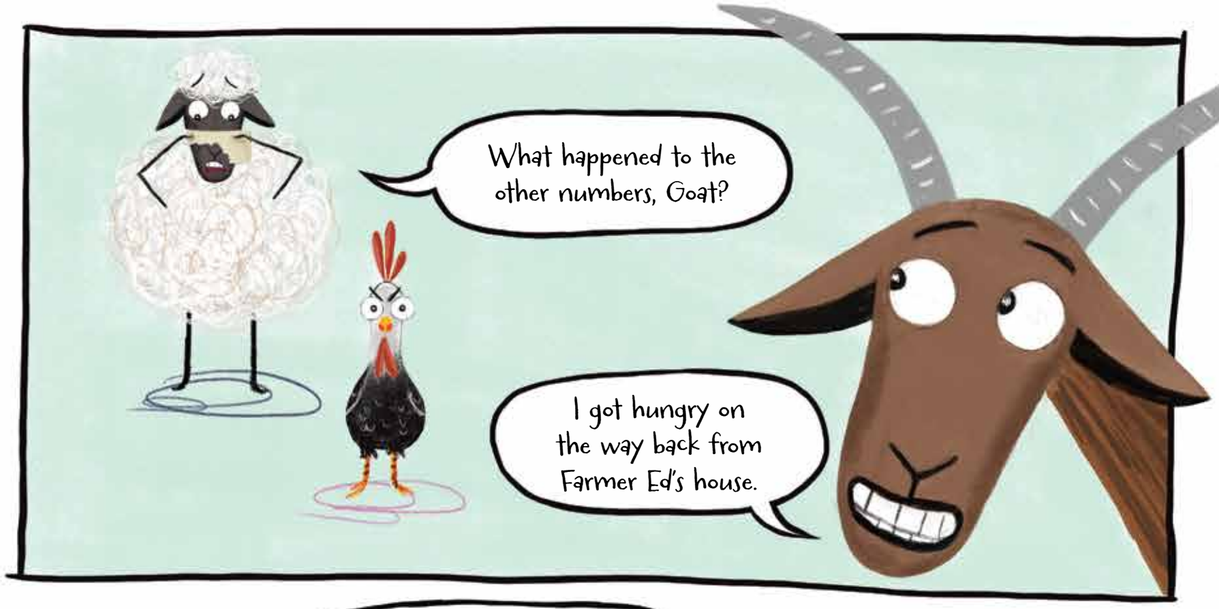
What happened to the other numbers, Goat?
I got hungry on the way back from Farmer Ed's house.

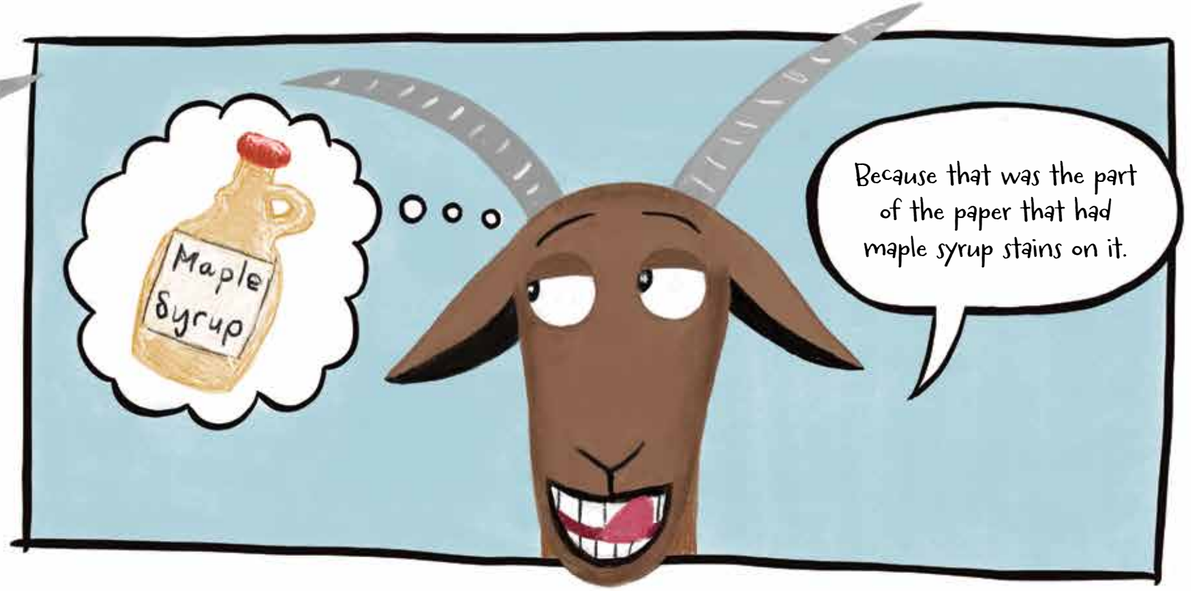
Maple Syrup
Because that was the part of the paper that had maple syrup stains on it.

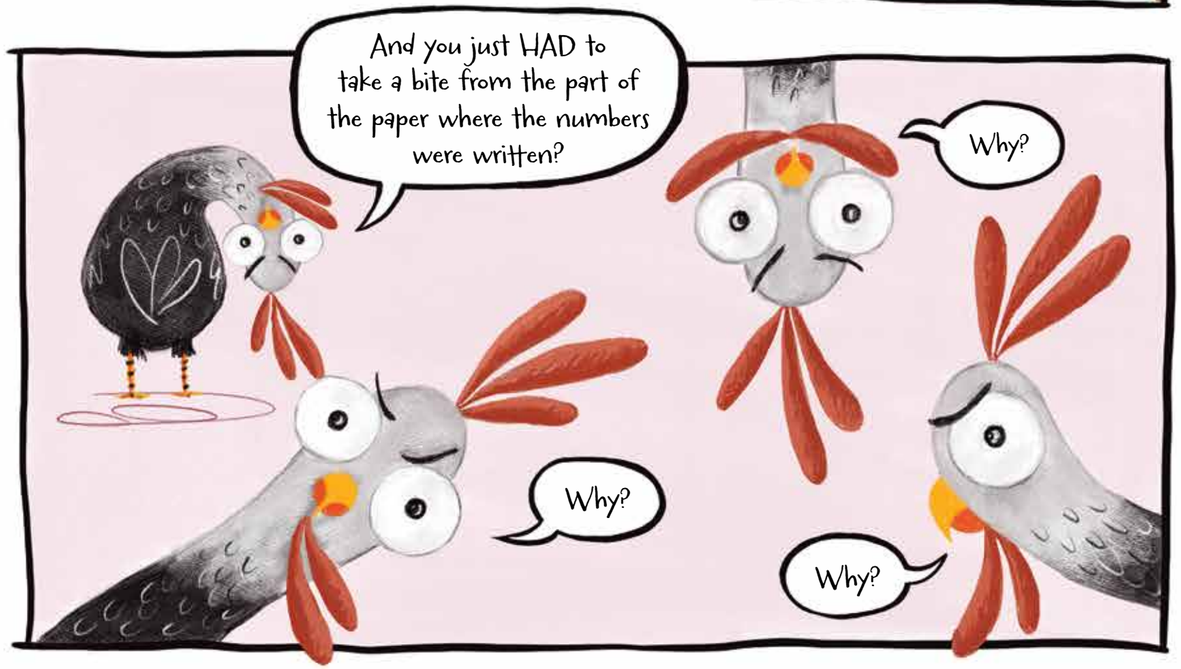
And you just HAD to take a bite from the part of the paper where the numbers were written?
Why?
Why?
Why?

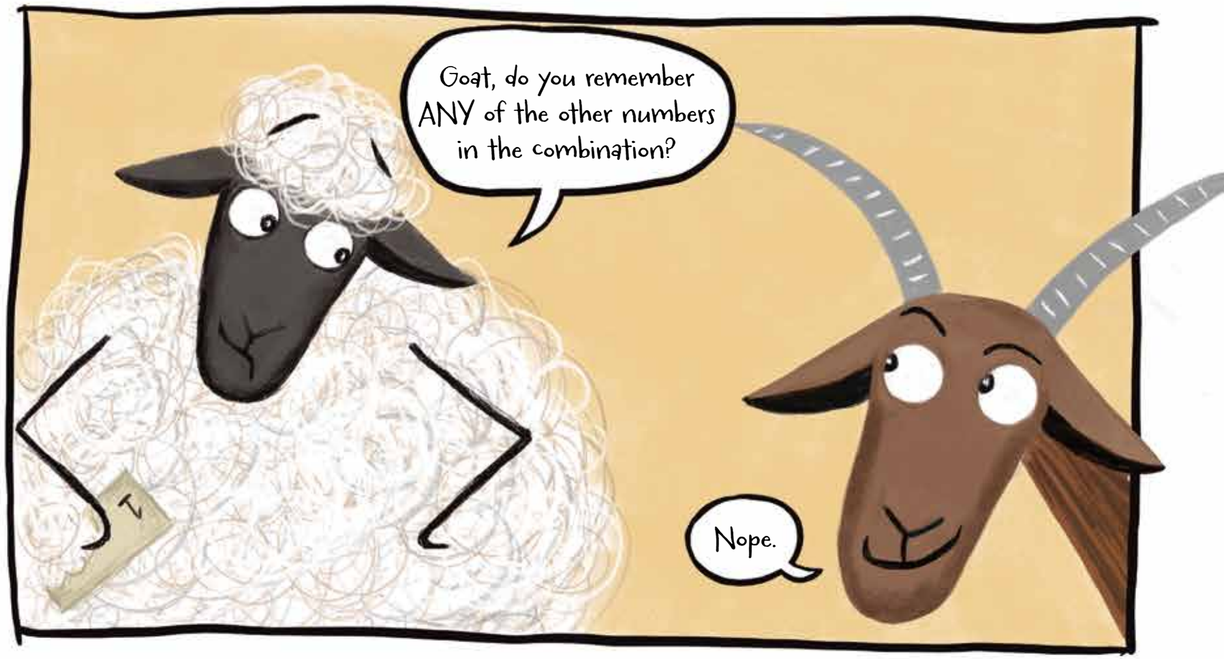
Goat, do you remember ANY of the other numbers in the combination?
Nope.